

Onsite
Technical Examination Services
for
prints

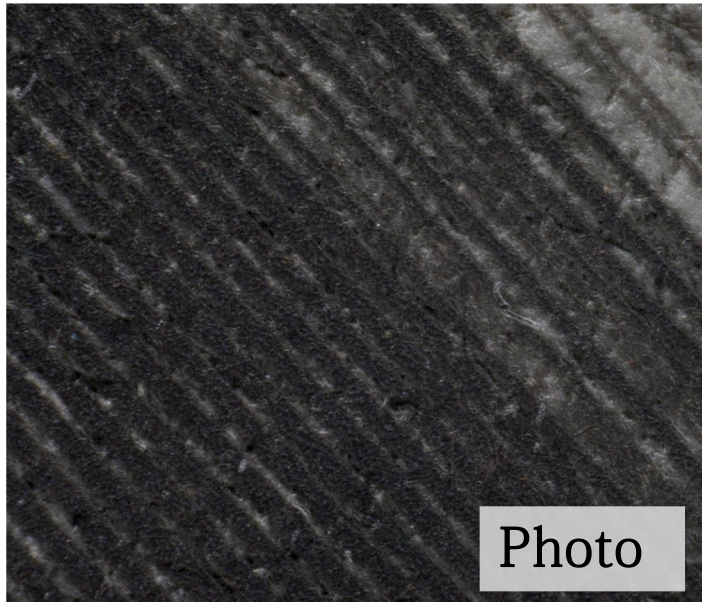

Photo

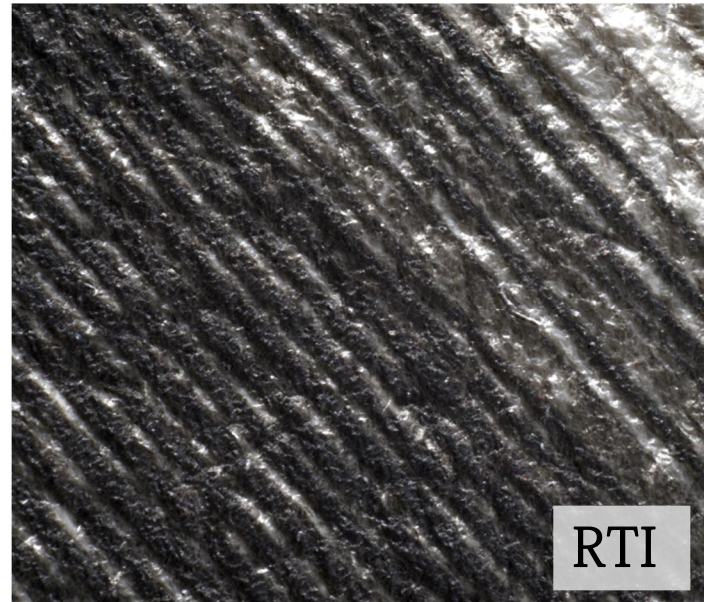

RTI

v.1.2

Document printing technique



Nuremberg Chronicle, dated 1493.

Woodcut Macro RTI

1. fibrous appearance of the rags paper.
2. lines show no regularity of width or direction.



Book of Hours, dated 1498.

Woodcut Macro RTI

1. edge rims.
2. lack of textile fibers in the parchment.

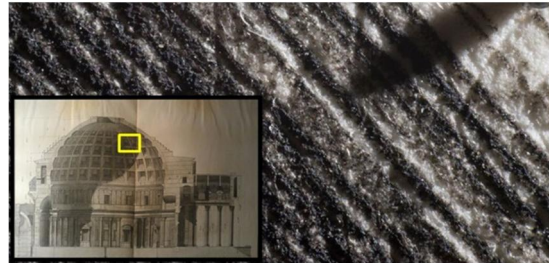

Pantheon in Rome, 1786.

Etching

1. raised ink
2. varying intensity of the lines.



Portrait of C. G. Liljevalch, 1909.

Engraving. Macro RTI.

1. raised ink,
2. tapering and swelling lines.

“Macro Photography for Reflectance Transformation Imaging: A Practical Guide to the Highlights Method”

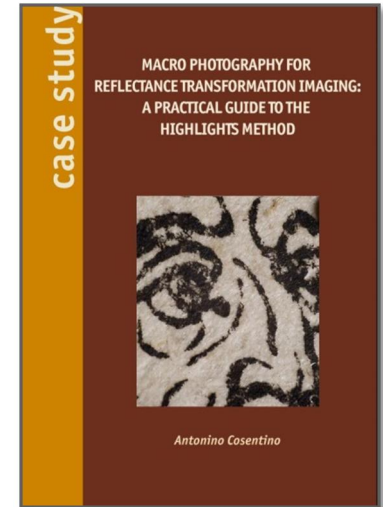

[Click to download](#)

Macro photography and RTI (Reflectance Transformation Imaging) allow to document the printing method.

Art Examination Services
Prints

chsopensource.org





RTI (Reflectance Transformation Imaging)

[CLICK HERE](#)



Enhance reading of faded paints and inks

“Practical notes on ultraviolet technical photography for art examination”



[Click to download](#)



Photo

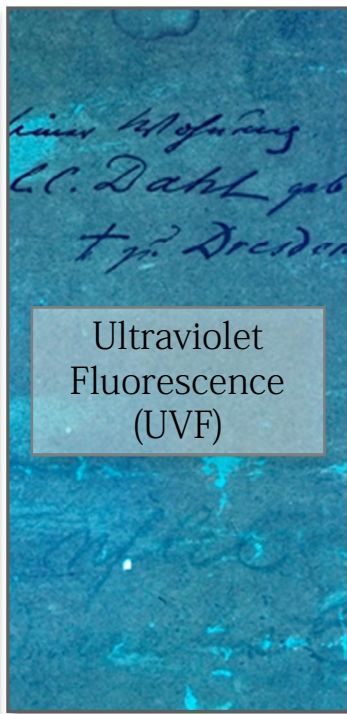

Ultraviolet Fluorescence (UVF)



Infrared (IR)

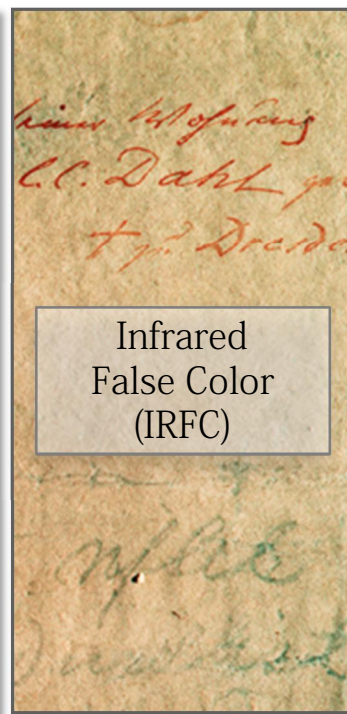

Infrared False Color (IRFC)



Photo



(UVF)

Technical Photography (TP) enhances reading of faded prints, inks, and paints.

Art Examination Services
Prints

chsopensource.org



Mapping varnishes, glues, binders, repairs, and fungal growth

“Practical notes on ultraviolet technical photography for art examination”

Ultraviolet
Fluorescence
photography (UVF)
allows to map the
presence of organic
materials, repairs
and fungal growth
on paper.



Photo

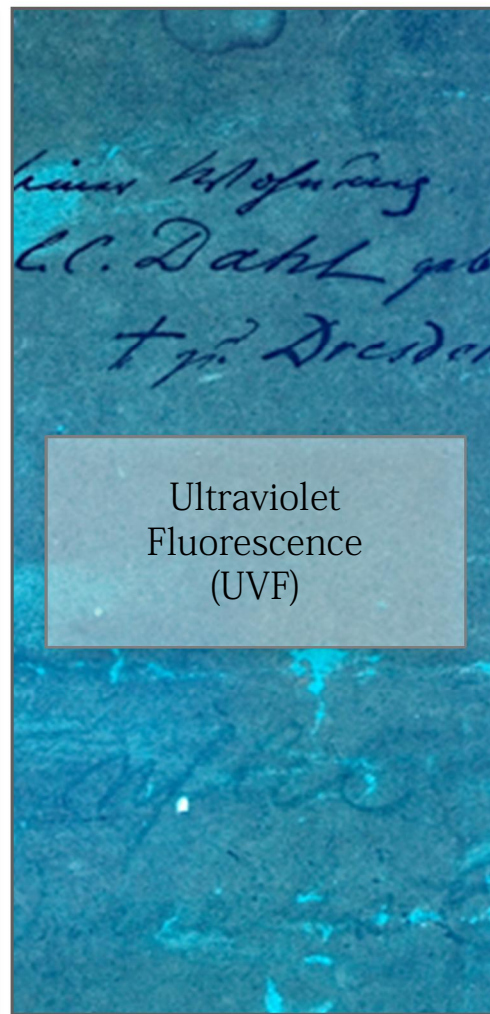

Ultraviolet
Fluorescence
(UVF)



[Click to download](#)

Art Examination Services
Prints

chsopensource.org



Map retouches and inpaints

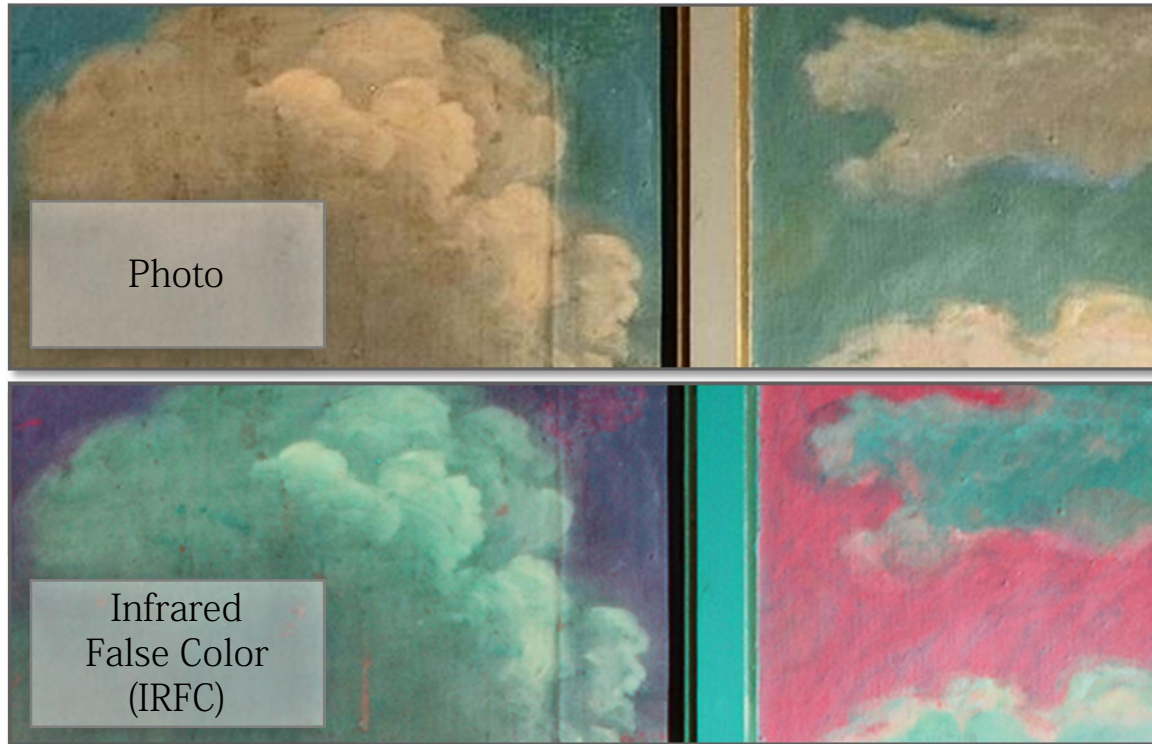

“Infrared Technical Photography for Art Examination”



[Click to download](#)

Often polychrome prints have been retouched over their history: a conservation intervention or a change made on purpose. Distinguish inpaints and alterations using Infrared False Color (IRFC).

Art Examination Services
Prints

chsopensource.org



Pigments Identification, 1

“Identification of pigments by multispectral imaging a flowchart method”

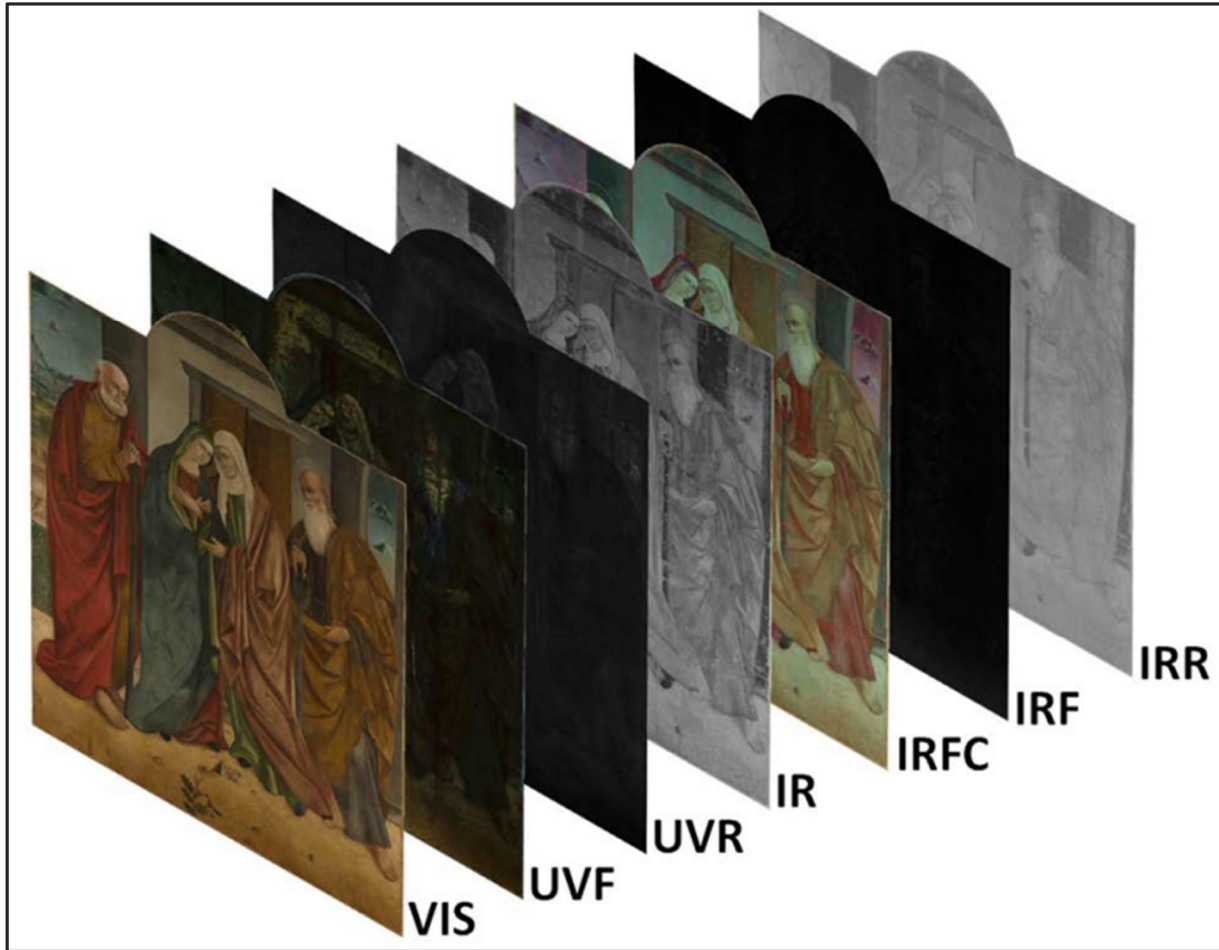

[Click to download](#)

A complete Technical Photography (TP) documentation allows a preliminary identification of pigments

Art Examination Services
Prints

chsopensource.org



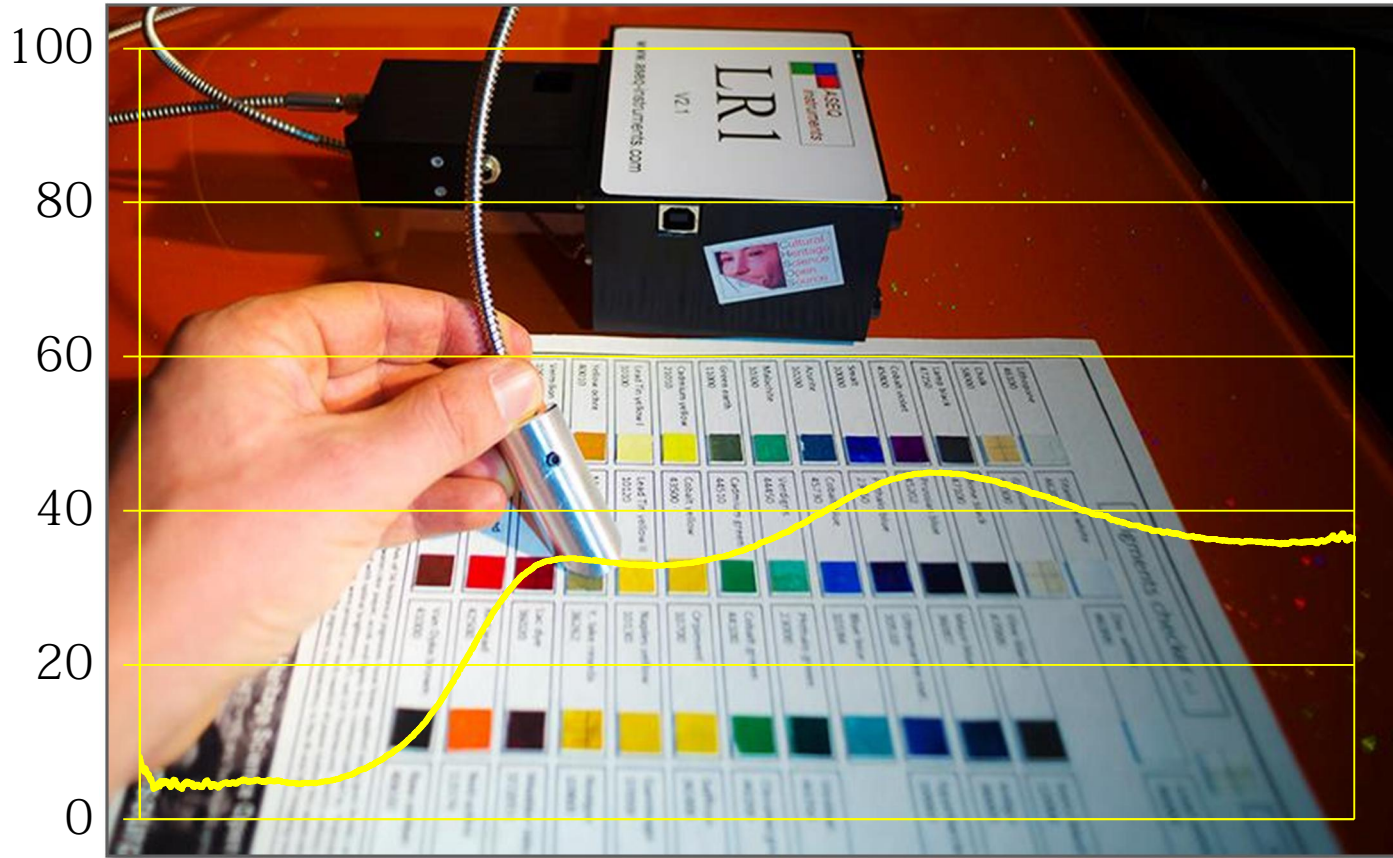

[Click to download](#)

Pigments identification with onsite, non-invasive and non-destructive Reflectance Spectroscopy (RS).

Art Examination Services
Prints

chsopensource.org



High Resolution Photography



“A practical guide to Panoramic Multispectral Imaging”

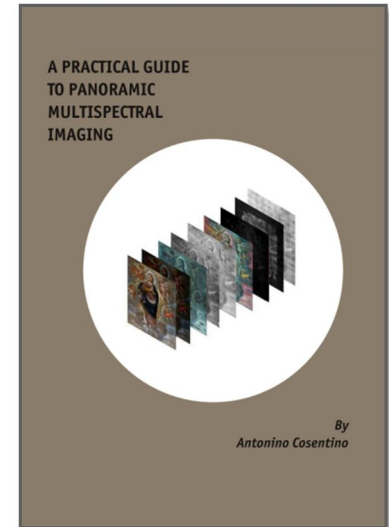

[Click to download](#)

High resolution photographic documentation for study and printing

Art Examination Services
Prints

chsopensource.org



Document peeling paint and losses

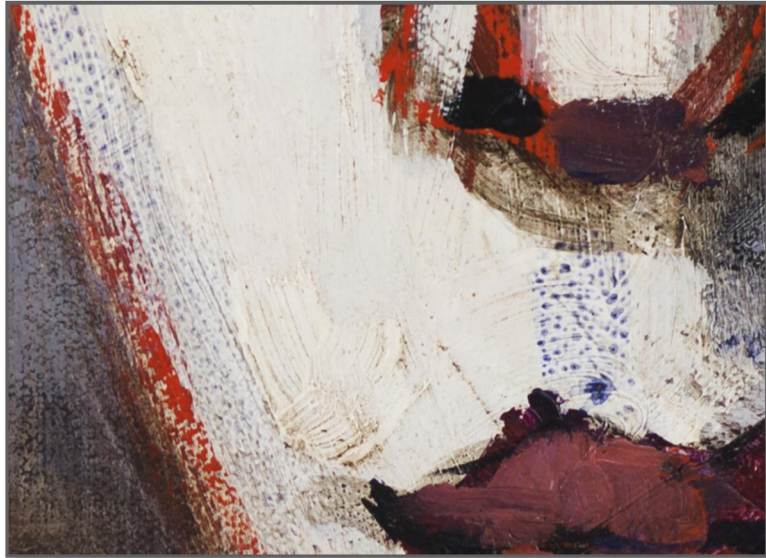

Photo



Raking light (RAK)

Raking Light photography to document peeling paint, losses and inpaints.

Art Examination Services
Prints

chsopensource.org



Evaluate paper quality



Onsite macroscopic photography documents the quality of the paper and the printing process

Art Examination Services
Prints

chsopensource.org



UVF 254 nm

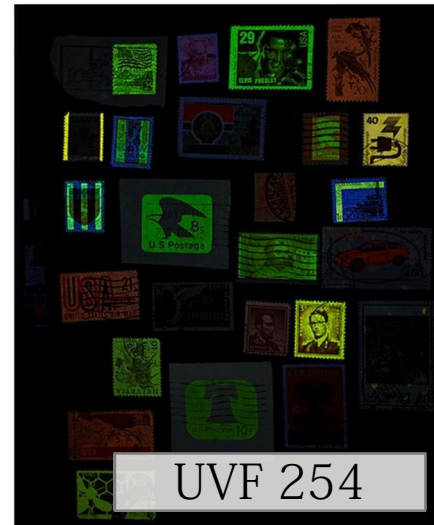
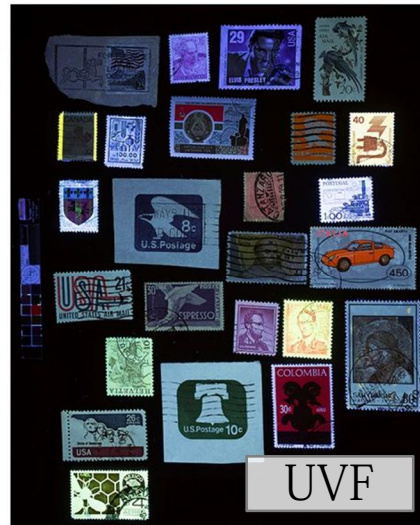
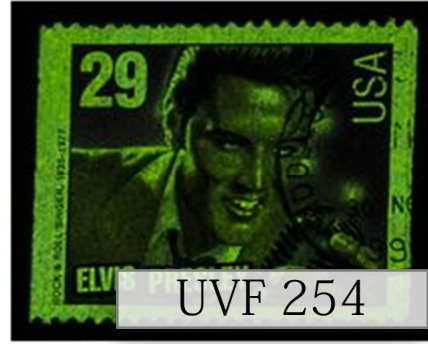
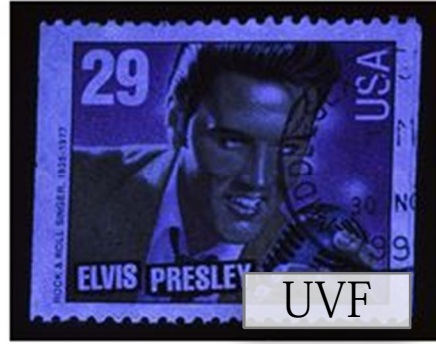
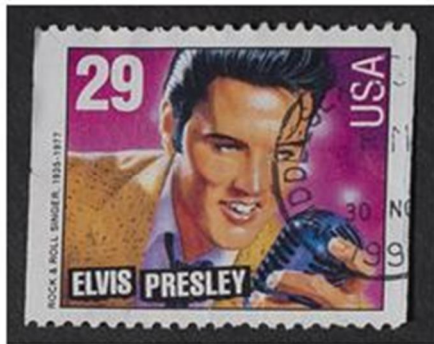

Phosphors coating is best viewed in shortwave ultraviolet light (254 nm).

Art Examination Services
Prints

chsopensource.org



Watermarks

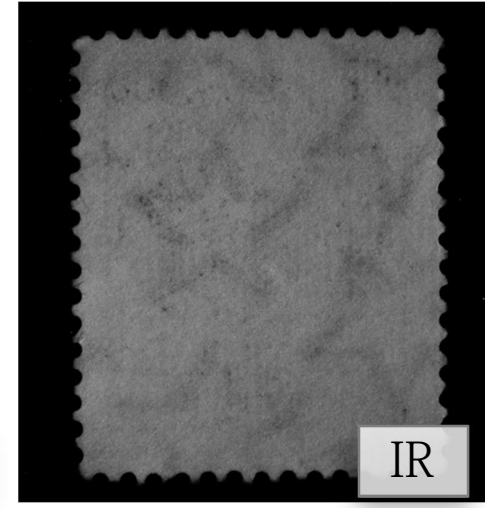

Ultraviolet Fluorescence photography (UVF), RTI and infrared photography (IR) are non-invasive methods that can enhance reading of watermarks.

Art Examination Services
Prints

chsopensource.org



We travel with mobile equipment to provide art examination service to our clients at their location.



Art Examination Services
Prints

chsopensource.org



Any questions?

Contact CHSOS:

Dr. Antonino Cosentino

Email: antoninocose@gmail.com

Phone: +39 3283211186

Web: chsopensource.org

Address: via matrice 4. Viagrande, Italy



Art Examination Services
Prints

chsopensource.org

